



# NORTH FALLS

*Offshore Wind Farm*

## ENVIRONMENTAL STATEMENT

### Chapter 28: Figures

Document Reference:	3.2.24
Volume:	3.2
APFP Regulation:	5(2)(a)
Date:	July 2024
Revision:	0

**Project Reference: EN010119**



**NORTH FALLS**

*Offshore Wind Farm*

<b>Project</b>	North Falls Offshore Wind Farm
<b>Document Title</b>	Environmental Statement Chapter 28: Figures
<b>Document Reference</b>	3.2.24
<b>APFP Regulation</b>	5(2)(a)
<b>Supplier</b>	Royal HaskoningDHV
<b>Supplier Document ID</b>	PB9244-RHD-ES-ON-RP-ON-0212

This document and any information therein are confidential property of North Falls Offshore Wind Farm Limited and without infringement neither the whole nor any extract may be disclosed, loaned, copied or used for manufacturing, provision of services or other purposes whatsoever without prior written consent of North Falls Offshore Wind Farm Limited, and no liability is accepted for loss or damage from any cause whatsoever from the use of the document. North Falls Offshore Wind Farm Limited retains the right to alter the document at any time unless a written statement to the contrary has been appended.

<b>Revision</b>	<b>Date</b>	<b>Status/Reason for Issue</b>	<b>Originator</b>	<b>Checked</b>	<b>Approved</b>
0	July 2024	Submission	RHDHV	NFOW	NFOW

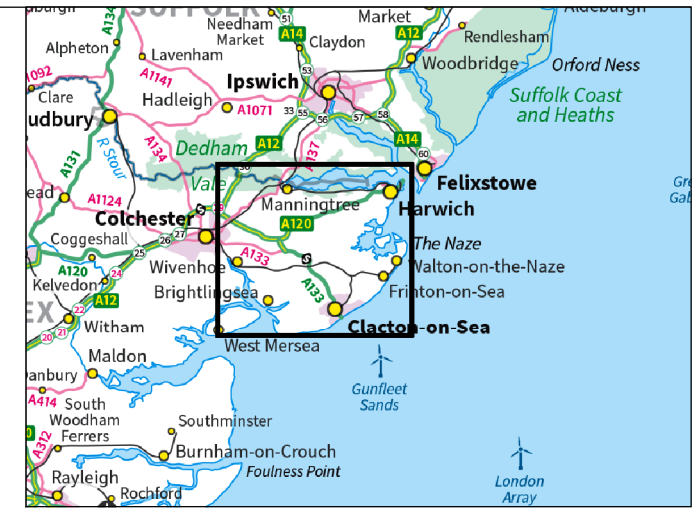
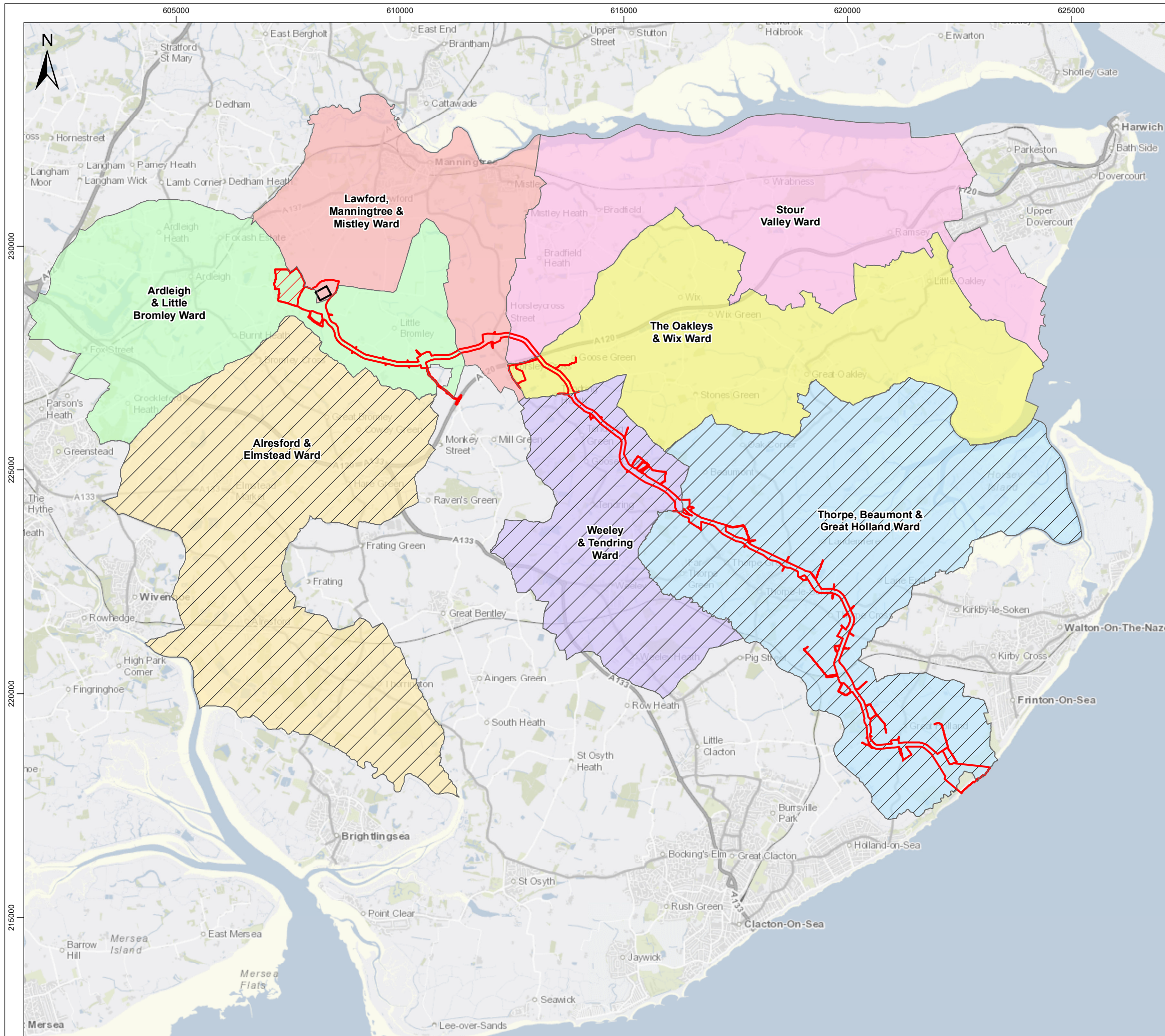

**Legend**

- Onshore Project Area
- East Anglia Connection Node (EACN)
- Onshore Substation
- Representative Ward of Population

**Wards**

- Alresford & Elmstead Ward
- Ardleigh & Little Bromley Ward
- Frinton Ward
- Lawford, Manningtree & Mistley Ward
- St. Bartholomew's Ward
- Stour Valley Ward
- The Oakleys & Wix Ward
- Thorpe, Beaumont & Great Holland
- Weeley & Tendring Ward

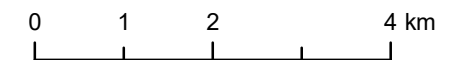

Data Source: © HaskoningDHV UK Ltd. 2024.  
 Contains Ordnance Survey data © Crown copyright and database rights 2024.

**Drawing Title**  
**Representative Wards**  
**(i.e. Site Specific Geographic Level)**  
**for the Various Onshore Elements**

Rev	Date	Remarks	Drwn	Chkd
02	30/05/2024	Second issue	FC	GC
01	09/04/2024	First issue	FC	GC

Drawing Number	Figure Number
<b>PB9244-RHD-ZZ-ON-DR-GS-0536</b>	<b>28.1</b>

Scale	Plot Size	Datum	Projection
1:85,000	A3	OSGB36	BNG



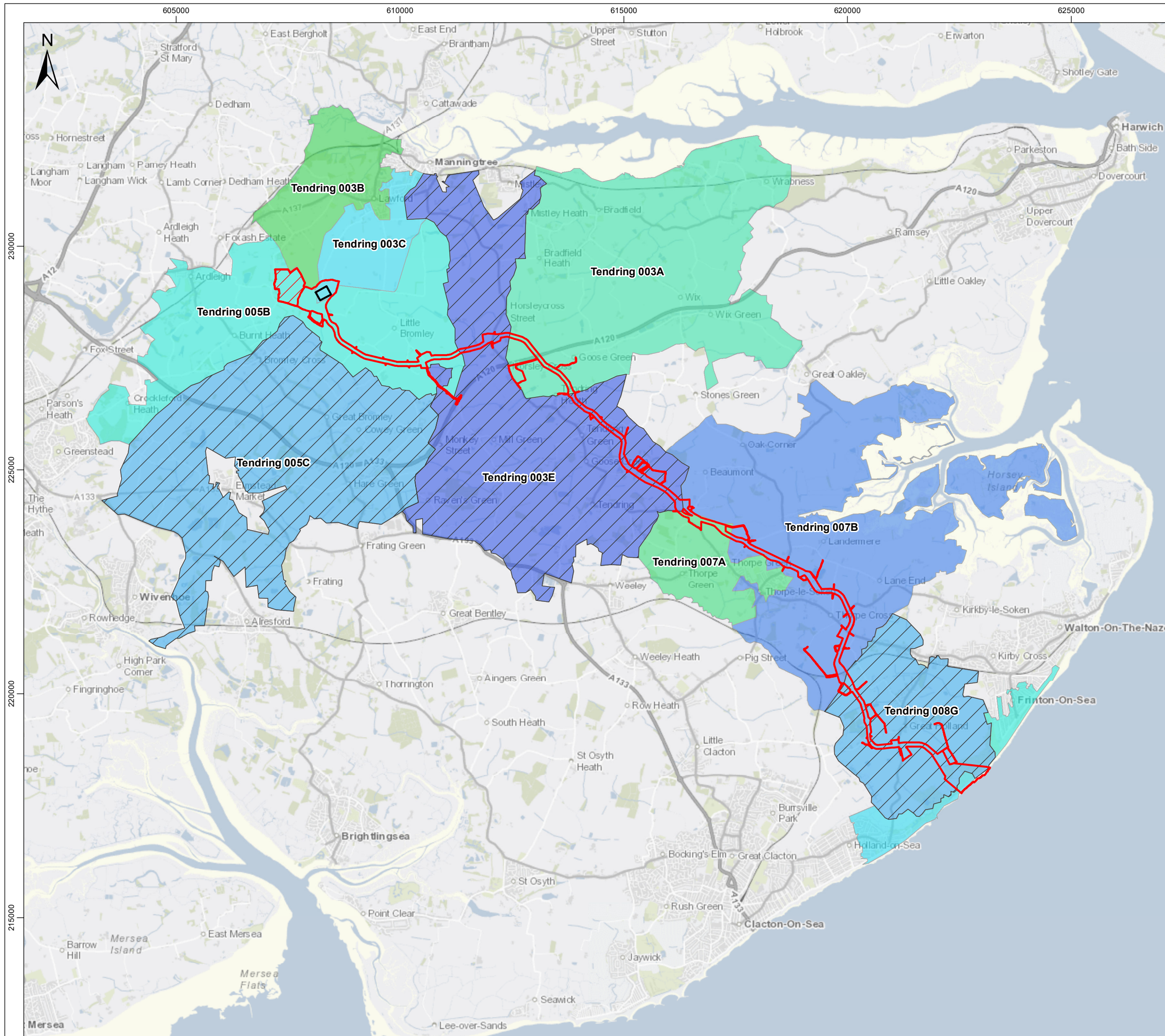

**Legend**

- Onshore Project Area
- Onshore Substation
- East Anglia Connection Node (EACN)
- Representative LSOA of Population

**IMD 2019 - Deciles**

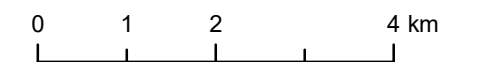
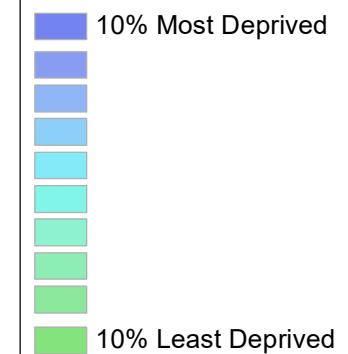

Data Source: © HaskoningDHV UK Ltd. 2024.  
 Contains Ordnance Survey data © Crown copyright and database rights 2024.

**Drawing Title**  
**Representative LSOAs**  
**(i.e. Site Specific Geographic Level)**  
**for the Various Onshore Elements**

Rev	Date	Remarks	Drwn	Chkd
02	30/05/2024	Second issue	FC	GC
01	09/04/2024	First issue	FC	GC

Drawing Number	Figure Number
<b>PB9244-RHD-ZZ-ON-DR-GS-0537</b>	<b>28.2</b>

Scale	Plot Size	Datum	Projection
1:85,000	A3	OSGB36	BNG





**NORTH FALLS**

*Offshore Wind Farm*



**RWE**

## **HARNESSING THE POWER OF NORTH SEA WIND**

*North Falls Offshore Wind Farm Limited*

*A joint venture company owned equally by SSE Renewables and RWE.*

*To contact please email [contact@northfallsoffshore.com](mailto:contact@northfallsoffshore.com)*

© 2024 All Rights Reserved

**North Falls Offshore Wind Farm Limited** Registered Address: Windmill Hill Business Park, Whitehill Way, Swindon, Wiltshire, SN5 6PB, United Kingdom  
Registered in England and Wales Company Number: 12435947

---

*NorthFallsOffshore.com*